

Chinan National Forest Recreation Area Liyu Mountain Trail Network Map

Chinan National Forest Recreation Area is the only forest park in Taiwan crossed by a public highway. It is located along Provincial Highway 9C, on the eastern side of Liyu Lake. A walk along the lakeside loop road brings you to several trail entrances. You can choose from the Mountain Trail, Bird watching Trail, Scenic Picnic Trail, or Fitness Training Trail. These trails lead to Liyu Mountain, one of Taiwan's Minor 100 Peaks, standing at 601 meters. The round-trip hike takes about two hours and features low-elevation forest scenery, along with occasional sightings of species such as the Maroon Oriole and Fairy Pitta. Visitors can adjust their route according to the time available and their physical condition.

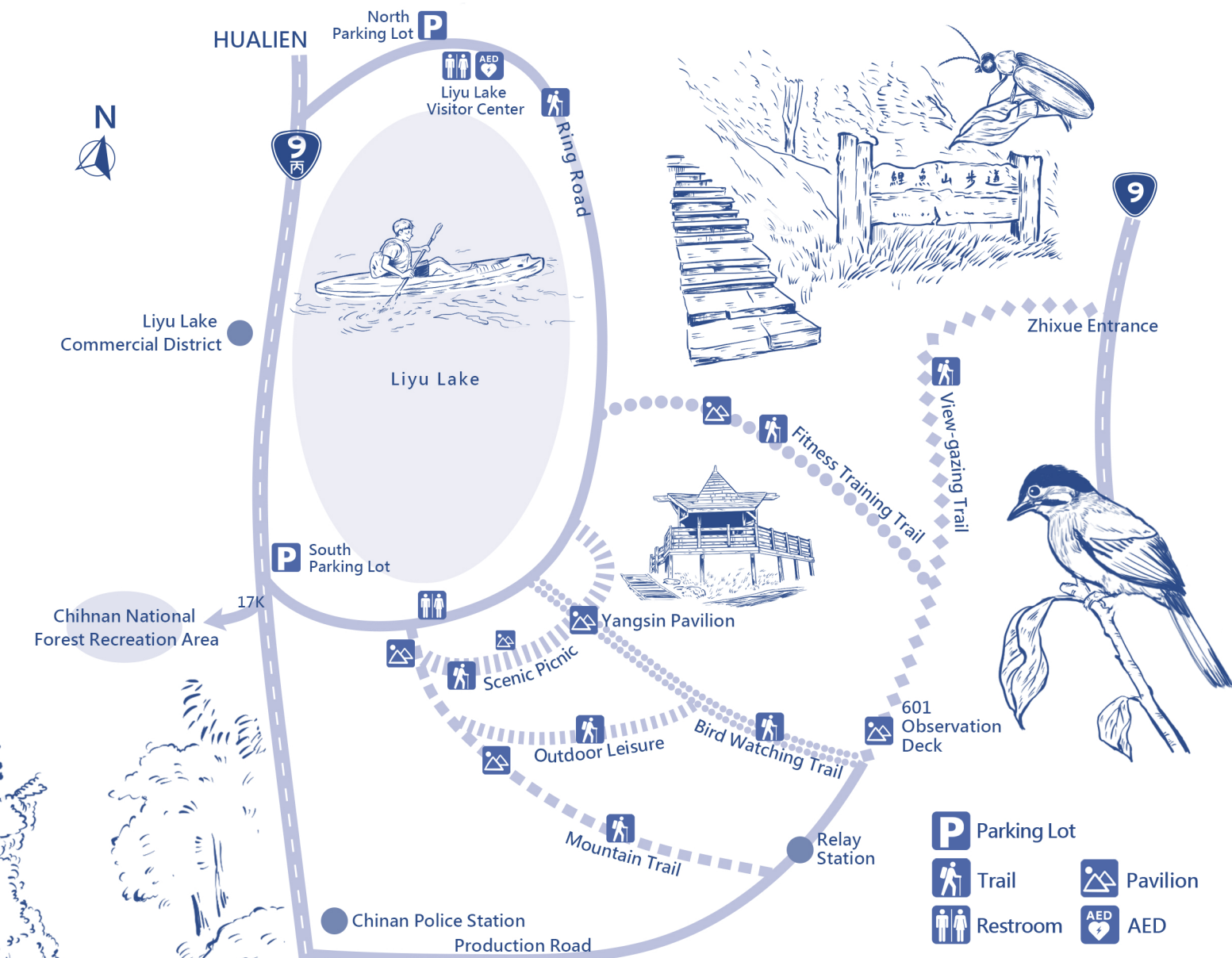
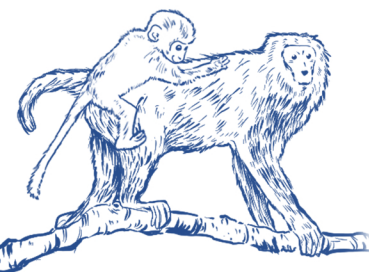

Trail Distance & Estimated Time

Trail Name	Distance	Estimated Time	Difficulty Level
Outdoor Leisure Trail	0.9 km	25 min	Grade 1
Mountain Trail	1.5 km	60 min	Grade 2
Bird Watching Trail	1.58 km	60 min	Grade 2
Fitness Training Trail	2.1 km	65 min	Grade 2
View-gazing Trail	2.7 km	90 min	Grade 2
Scenic Picnic Trail	1.28 km	35 min	Grade 1

Difficulty Level

Difficulty Levels / Suitable Users

Grade 1 : General walkers/pedestrians.
Grade 2 : Those with better physical endurance.

- (1) Follow The Path.
- (2) Consider Your Fitness Before Attempting the Slope.
- (3) Caution! Slippery Trail
- (4) Dogs, cats, and other mammals are allowed to enter under certain conditions.
- (5) Cherish Our Wild Animals. Do Not Feed or Disturb Them.